REFERENCE DETAIL:

PAC SS VENTED EAVE

ATTIC VENTED VERSION

PATENT #7,721,489

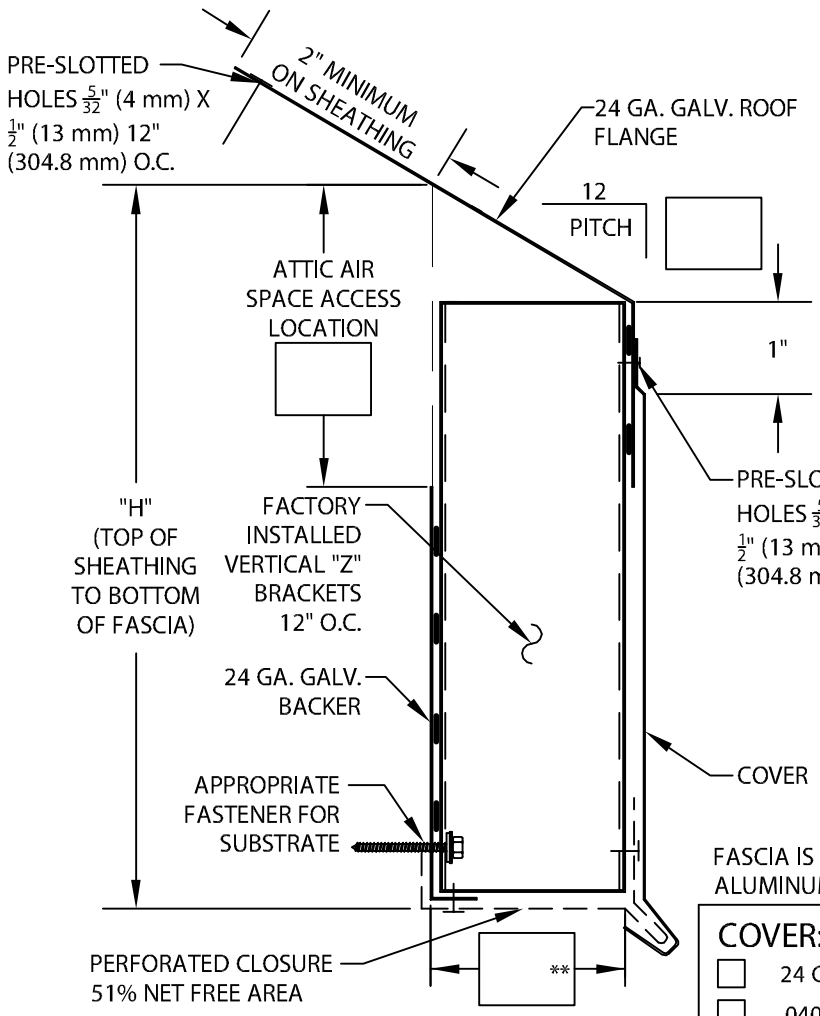

ATTIC FLOOR SQUARE FOOTAGE OR SPECIFIED NFA PER SQUARE IN

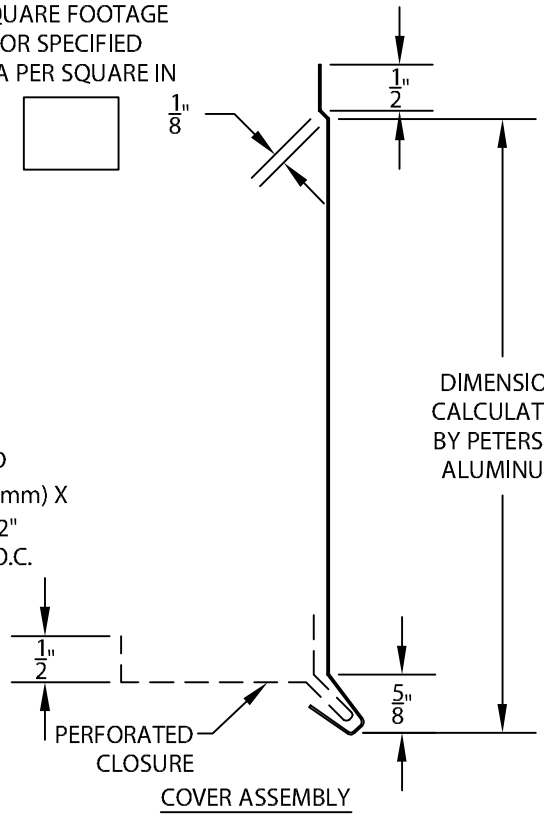

COVER ASSEMBLY

FASCIA IS TO BE INSTALLED PER SPECIFICATIONS AND PETERSEN ALUMINUM'S INSTALLATION INSTRUCTIONS DWG. # 41127-12192

NOTES: ALL FASTENERS BY OTHERS (SEE INSTALLATION INSTRUCTIONS FOR RECOMMENDATIONS)
PERFORATED CLOSURE AND COVER SHIPPED LOOSE
**RECOMMEND TWICE THE AIR SPACE - CONSULT PETERSEN ALUMINUM
PAC SS VENTED EAVE IS NOT INTENDED FOR ATTACHMENT TO OPEN ENDED METAL TRUSS OR METAL BAR JOIST APPLICATIONS.

COVER:

- ☐ 24 Ga. (.65 mm) Galv. Steel*
- ☐ 22 Ga. (.81 mm) Galv. Steel
- ☐ .040" (1.01 mm) Aluminum*
- ☐ .050" (1.27 mm) Aluminum
- ☐ .063" (1.60 mm) Aluminum
- ☐ Other _____

* Coverages over 10" include 1/8" stiffening band (see dwg #41527-12189 for a reference)

Color:_____ Finish:_____

"H" DIMENSION:

- ☐ 6" Coverage
- ☐ 8" Coverage
- ☐ 10" Coverage
- ☐ 12" Coverage*
- ☐ 14" Coverage*
- ☐ 16" Coverage*
- ☐ Other*:_____

PERFORATED CLOSURE:

- ☐ 24 Ga. (.65 mm) Bone White
- ☐ 24 Ga. (.65 mm) Dark Bronze
- ☐ 24 Ga. (.65 mm) Sandstone
- ☐ 24 Ga. (.65 mm) Slate Gray

Fabrication will proceed only after receipt of signed print approval.

Print Approval:

Architect and/or contractor shall verify all dimensions, sizes and quantities. All products to be installed in strict accordance with Petersen Aluminum's printed instructions.

Approved by: _____

Date: _____

QUANTITIES:

_____ Lineal Feet (12'-0" (3.65 M) Lengths)

_____ Eave to Eave Miters

___ Outside @ (_____°)

___ Inside @ (_____°)

_____ Eave to Rake Miters

SEE ADDITIONAL PRINT APPROVAL FOR RAKE CONDITION

PROJECT:

ARCHITECT:

CONTRACTOR:

REPRESENTATIVE:

PAC-CLAD Petersen Aluminum

Phone: 800-323-1960
Fax: 800-722-7150
www.pac-clad.com
E-mail: info@pac-clad.com

DATE: 04/12/12

DRN BY: JJC

CKD BY: SAK

SHT.#____ OF ____

DWG# 41027-12191 B