

REFERENCE DETAIL:

# PAC SS VENTED EAVE

VENTED NAILBASE VERSION

PATENT #7,721,489

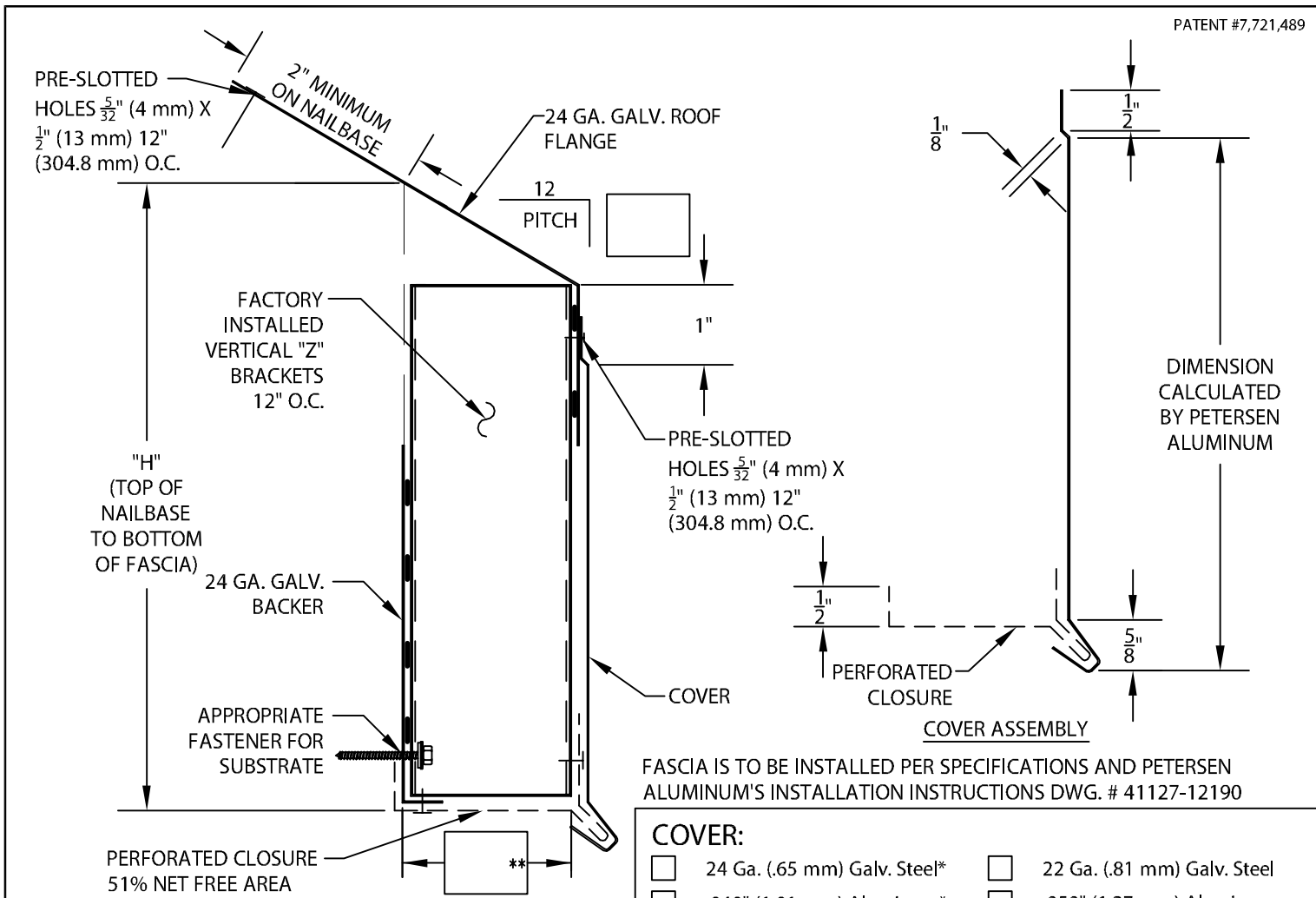

FASCIA IS TO BE INSTALLED PER SPECIFICATIONS AND PETERSEN ALUMINUM'S INSTALLATION INSTRUCTIONS DWG. # 41127-12190

**COVER:**

- |   |  |
|---|--|
| <input type="checkbox"/> 24 Ga. (.65 mm) Galv. Steel* | <input type="checkbox"/> 22 Ga. (.81 mm) Galv. Steel |
| <input type="checkbox"/> .040" (1.01 mm) Aluminum*    | <input type="checkbox"/> .050" (1.27 mm) Aluminum    |
| <input type="checkbox"/> .063" (1.60 mm) Aluminum     | <input type="checkbox"/> Other _____                 |

\* Coverages over 10" include  $\frac{1}{8}$ " stiffening band (see dwg #41527-12189 for a reference)

Color: \_\_\_\_\_ Finish: \_\_\_\_\_

**PERFORATED CLOSURE:**

- |   |  |
|---|--|
| <input type="checkbox"/> 24 Ga. (.65 mm) Bone White | <input type="checkbox"/> 24 Ga. (.65 mm) Dark Bronze |
| <input type="checkbox"/> 24 Ga. (.65 mm) Sandstone  | <input type="checkbox"/> 24 Ga. (.65 mm) Slate Gray  |

**QUANTITIES:**

\_\_\_\_\_ Lineal Feet (12'-0" (3.65 M) Lengths)

\_\_\_\_\_ Eave to Eave Miters

\_\_\_\_\_ Outside @ ( \_\_\_\_\_ )°

\_\_\_\_\_ Inside @ ( \_\_\_\_\_ )°

\_\_\_\_\_ Eave to Rake Miters

SEE ADDITIONAL PRINT APPROVAL FOR RAKE CONDITION

NOTES: ALL FASTENERS BY OTHERS (SEE INSTALLATION INSTRUCTIONS FOR RECOMMENDATIONS)

PERFORATED CLOSURE AND COVER SHIPPED LOOSE

\*\*RECOMMEND TWICE THE AIR SPACE - CONSULT PETERSEN ALUMINUM PAC SS VENTED EAVE IS NOT INTENDED FOR ATTACHMENT TO OPEN ENDED METAL TRUSS OR METAL BAR JOIST APPLICATIONS.

**"H" DIMENSION:**

- |  |  |  |
|--|--|--|
| <input type="checkbox"/> 6" Coverage   | <input type="checkbox"/> 8" Coverage   | <input type="checkbox"/> 10" Coverage  |
| <input type="checkbox"/> 12" Coverage* | <input type="checkbox"/> 14" Coverage* | <input type="checkbox"/> 16" Coverage* |
| <input type="checkbox"/> Other*: _____ |  |  |

Fabrication will proceed only after receipt of signed print approval.

**Print Approval:**

Architect and/or contractor shall verify all dimensions, sizes and quantities. All products to be installed in strict accordance with Petersen Aluminum's printed instructions.

Approved by: \_\_\_\_\_

Date: \_\_\_\_\_

PROJECT:	<p>Phone: 800-323-1960 Fax: 800-722-7150 www.pac-clad.com E-mail: info@pac-clad.com</p>
ARCHITECT:	
CONTRACTOR:	DATE: 04/12/12
REPRESENTATIVE:	DRN BY: JJC
	CKD BY: SAK

SHT.# _____ OF _____
DWG# 41027-12188
<b>B</b>